

# SCE-PKH5SS

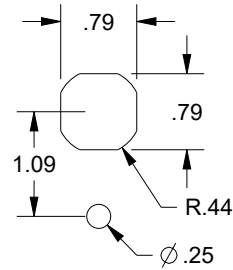

CUTOUT DETAIL

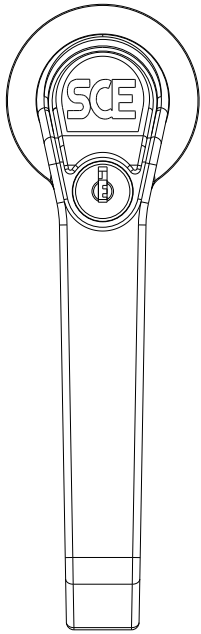
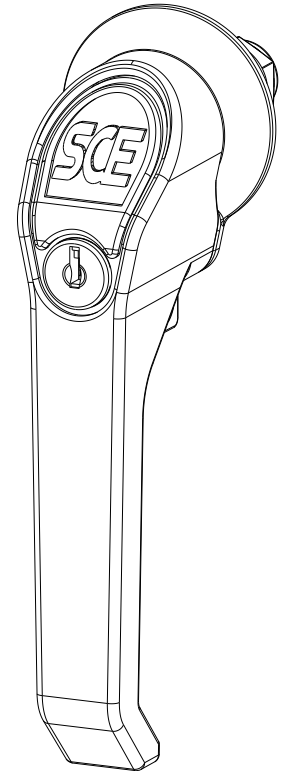
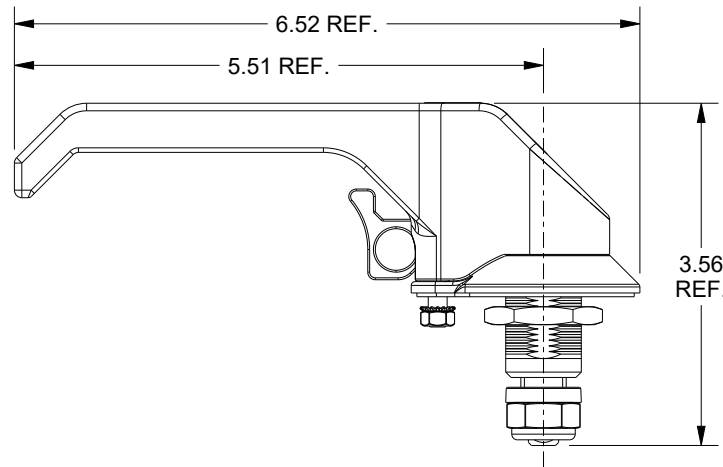
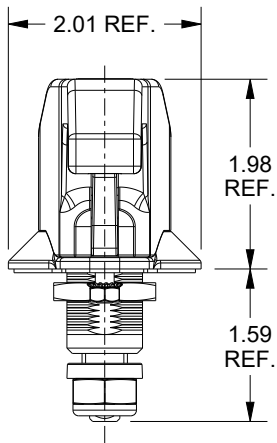

## DESCRIPTION:

L-Handle - Key Locking - (2) C101 Key - 5.00 in. - 304 Stainless Steel - Brushed Satin - PART ID 126936

DRAWN BY: Sherven		CUSTOMER: SAGINAW CONTROL & ENGINEERING	
DATE: 12/20/23		PART NUMBER: SCE-PKH5SS	REV: --
STAINLESS STEEL		CUSTOMER I.D.: SCE2	 Your Enclosure Source®
MATERIAL UNLESS SPECIFIED		SHEET: 1 OF 2	

ITEM	QTY	PART DESCRIPTION
1	1	90 Degree - Handle Swing Limitation Insert - Stainless Steel
2	1	Cam Adapter - 8mm Square To 12mm Square - Stainless Steel
3	1	Compression Spring - Steel
4	1	Earth Nut - M22 x 1.5 - Stainless Steel
5	1	Gasket - Flat - External - Rubber - Black
6	1	Handle - Insert Torsion Spring Cam - Stainless Steel
7	1	Handle Base - Stainless Steel - Brushed Satin Finish
8	1	Handle Insert Plug For Keylock Tumbler - Stainless Steel - Brushed Satin Finish
9	1	Keps Nut - M5 - Stainless Steel
10	1	Keylocking Pin Tumbler Insert - Steel - Zinc Plated
11	1	Lock Nut - M10 - Stainless Steel
12	1	Padlockable Handle - 5.51" - Stainless Steel - Brushed Satin Finish
13	1	Pushbutton For Padlock - Stainless Steel
14	1	Rubber O-Ring - 12mm I.D. x 16mm O.D. x 2mm Thick - Black
15	1	Screw - Flat Head Phillips - M6 x 12mm - Tuflok Patch - Stainless Steel
16	2	Screw - Torx Head - M4 x 16mm - Stainless Steel
17	1	Torsion Spring - Right Hand Wind - Steel

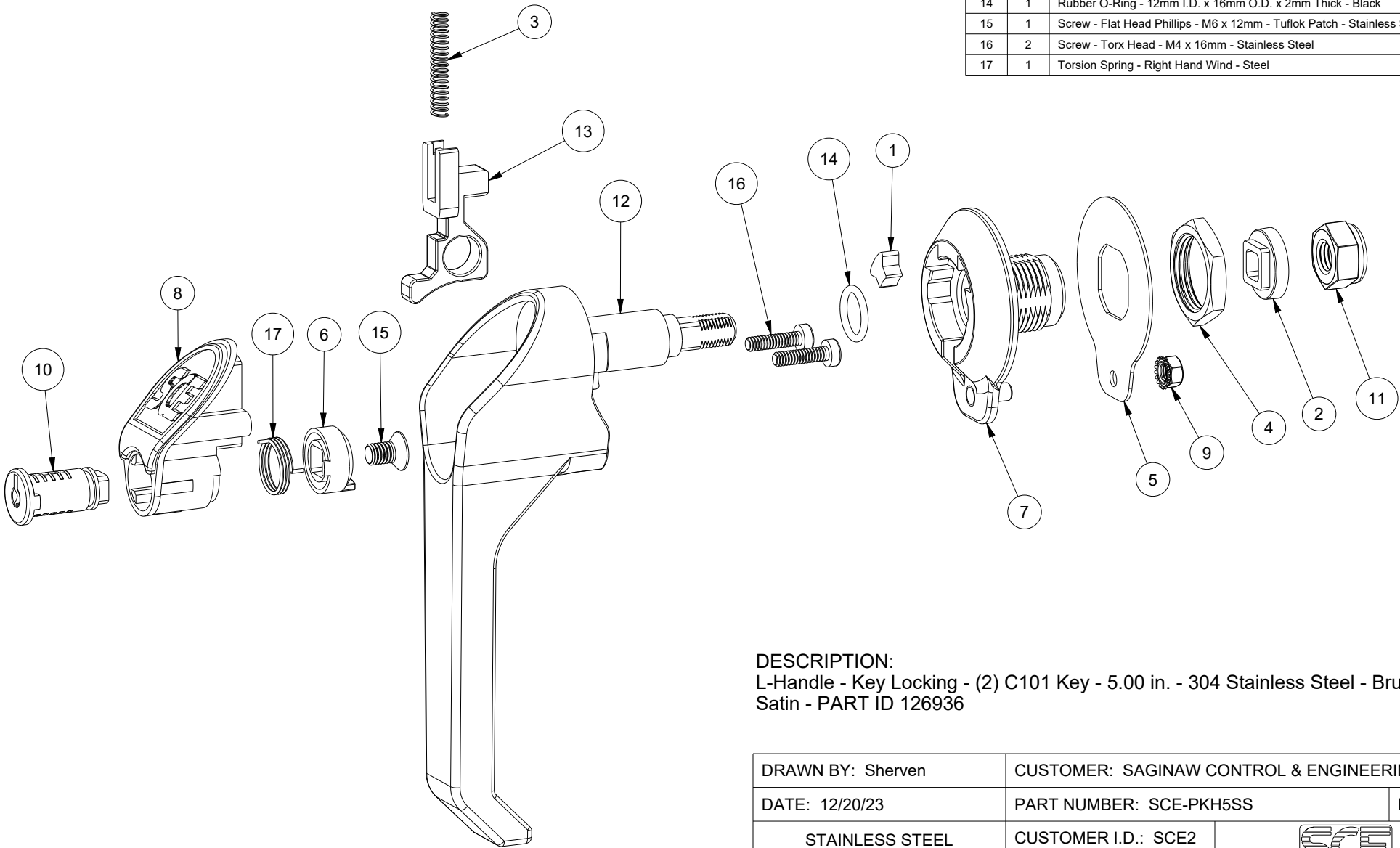

DESCRIPTION:  
 L-Handle - Key Locking - (2) C101 Key - 5.00 in. - 304 Stainless Steel - Brushed Satin - PART ID 126936

DRAWN BY: Sherven	CUSTOMER: SAGINAW CONTROL & ENGINEERING	
DATE: 12/20/23	PART NUMBER: SCE-PKH5SS	REV: --
STAINLESS STEEL MATERIAL UNLESS SPECIFIED	CUSTOMER I.D.: SCE2	 Your Enclosure Source®
	SHEET: 2 OF 2	