

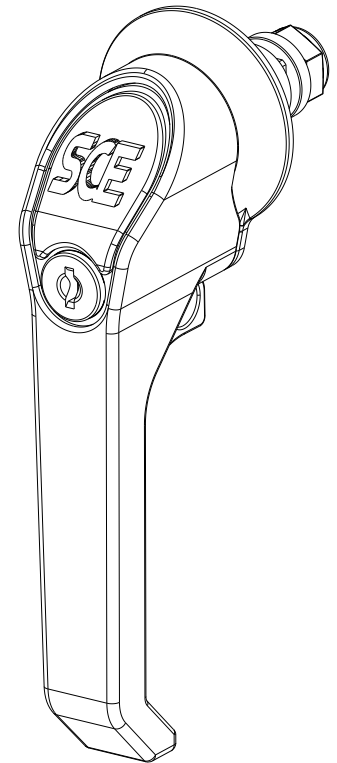

SCE-PKH5

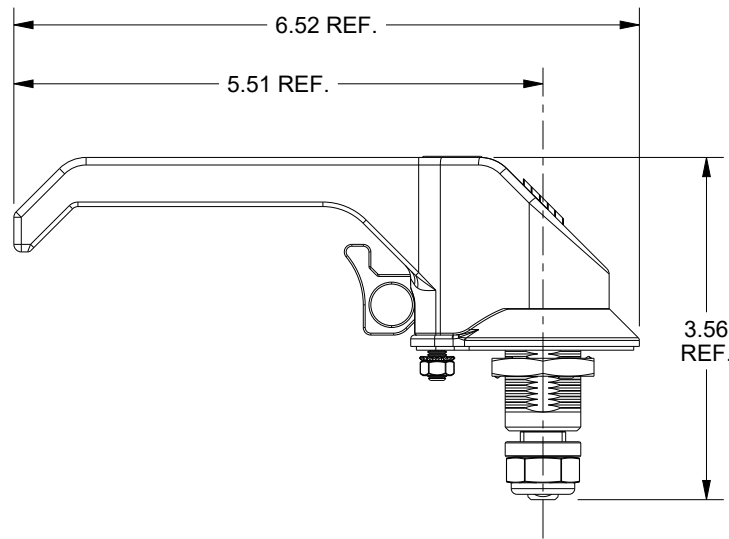
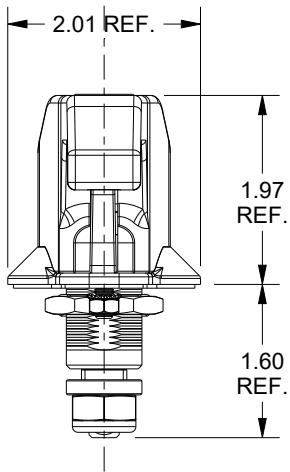
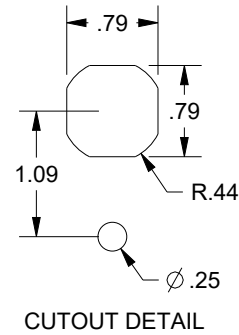
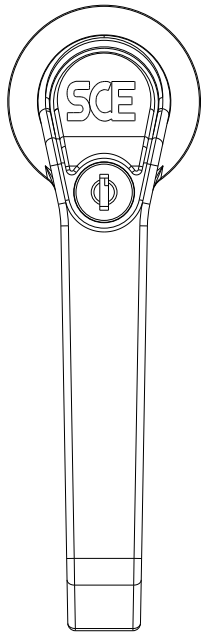

DESCRIPTION:

L-Handle - Keylocking w/ (2) C101Key - 5.00 in. - Zinc Die Cast - Black with SCE Logo - Part ID 100955

DRAWN BY: Sherven	CUSTOMER: SAGINAW CONTROL & ENGINEERING		
DATE: 12/19/23	PART NUMBER: SCE-PKH5	REV: --	
ZINC DIE CAST COATED BLACK	CUSTOMER I.D.: SCE2	 Your Enclosure Source®	
	SHEET: 1 OF 2		

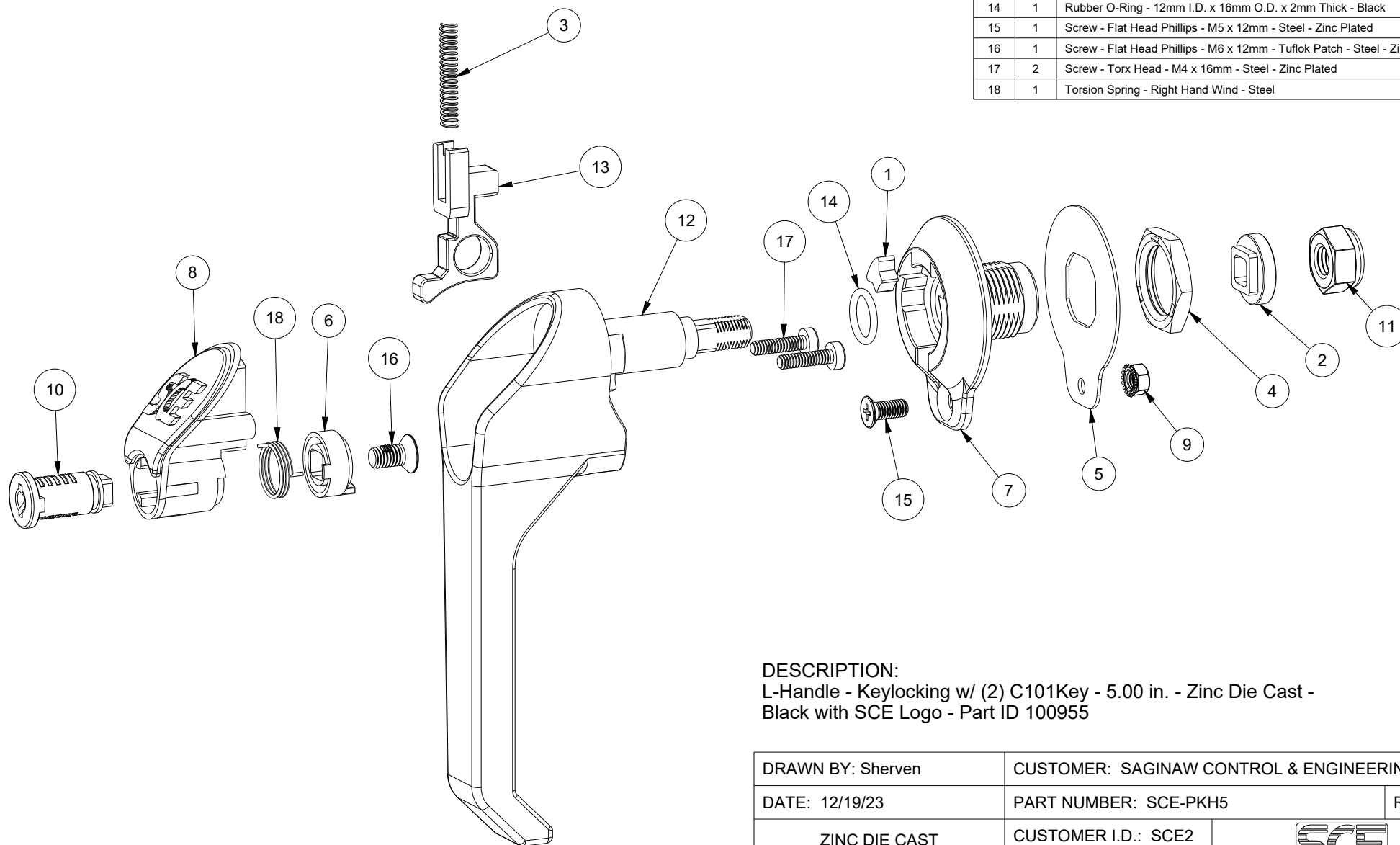

PART DESCRIPTION		
1	1	90 Degree - Handle Swing Limitation Insert - Zinc Die Cast
2	1	Cam Adapter - 8mm Square to 12mm Square - Zinc Die Cast - Zinc Plated
3	1	Compression Spring, Steel
4	1	Earth Nut - M22 x 1.5 - Zinc Die Cast
5	1	Gasket - Flat - External - Rubber - Black
6	1	Handle - Insert Torsion Spring Cam - Zinc Die Cast - Zinc Plated
7	1	Handle Base - Zinc Die Cast - Black
8	1	Handle Insert Plug For Keylock Tumbler - Zinc Die Cast - Black
9	1	Keps Nut - M5 - Steel - Zinc Plated
10	1	Keylocking Pin Tumbler Insert - Steel - Zinc Plated
11	1	Lock Nut - M10 - Steel - Zinc Plated
12	1	Padlockable Handle - 5.51" - Zinc Die Cast - Black
13	1	Pushbutton For Padlock - Zinc Die Cast - Zinc Plated
14	1	Rubber O-Ring - 12mm I.D. x 16mm O.D. x 2mm Thick - Black
15	1	Screw - Flat Head Phillips - M5 x 12mm - Steel - Zinc Plated
16	1	Screw - Flat Head Phillips - M6 x 12mm - Tuflok Patch - Steel - Zinc Plated
17	2	Screw - Torx Head - M4 x 16mm - Steel - Zinc Plated
18	1	Torsion Spring - Right Hand Wind - Steel

DESCRIPTION:

L-Handle - Keylocking w/ (2) C101Key - 5.00 in. - Zinc Die Cast - Black with SCE Logo - Part ID 100955

DRAWN BY: Sherven	CUSTOMER: SAGINAW CONTROL & ENGINEERING	
DATE: 12/19/23	PART NUMBER: SCE-PKH5	REV: --
ZINC DIE CAST COATED BLACK	CUSTOMER I.D.: SCE2	 Your Enclosure Source®
	SHEET: 2 OF 2	