

# SCE-PCH5SS

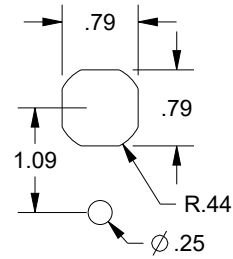

CUTOUT DETAIL

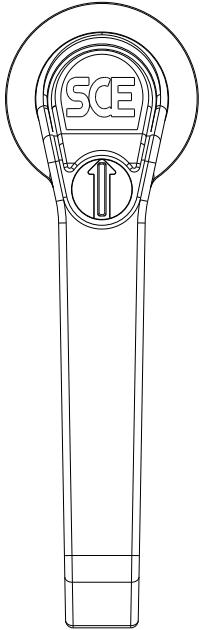
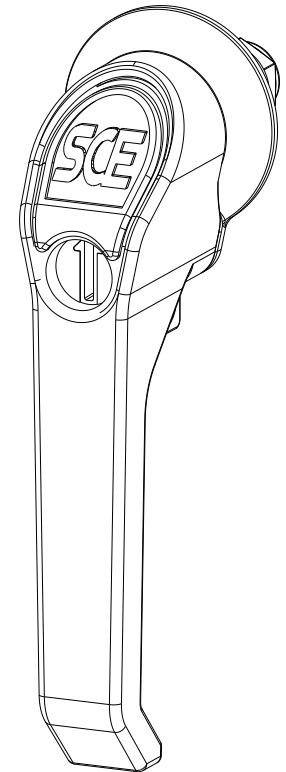
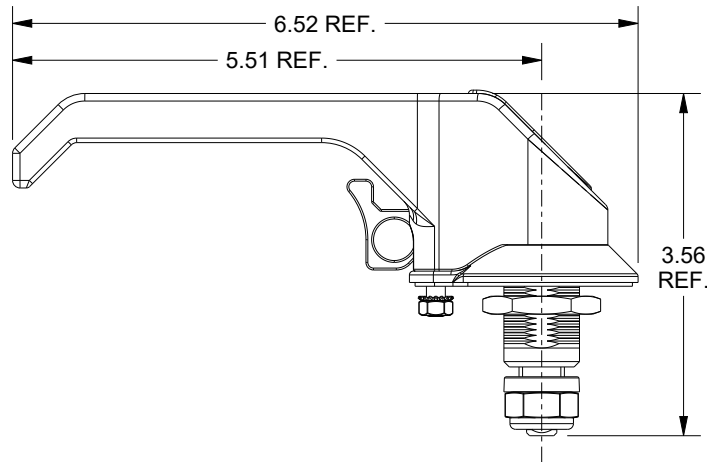
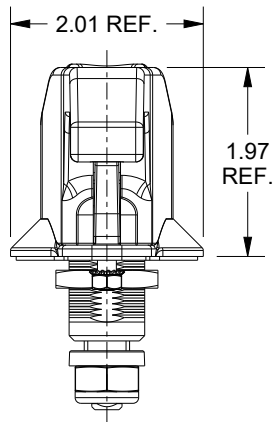

## DESCRIPTION:

L-Handle - Padlocking w/CoinProof - 5.00 in. - Stainless Steel - Brushed Satin - PART ID 126935

DRAWN BY: Sherven		CUSTOMER: SAGINAW CONTROL & ENGINEERING	
DATE: 12/20/23		PART NUMBER: SCE-PCH5SS	REV: --
STAINLESS STEEL		CUSTOMER I.D.: SCE2	 Your Enclosure Source®
MATERIAL UNLESS SPECIFIED		SHEET: 1 OF 2	

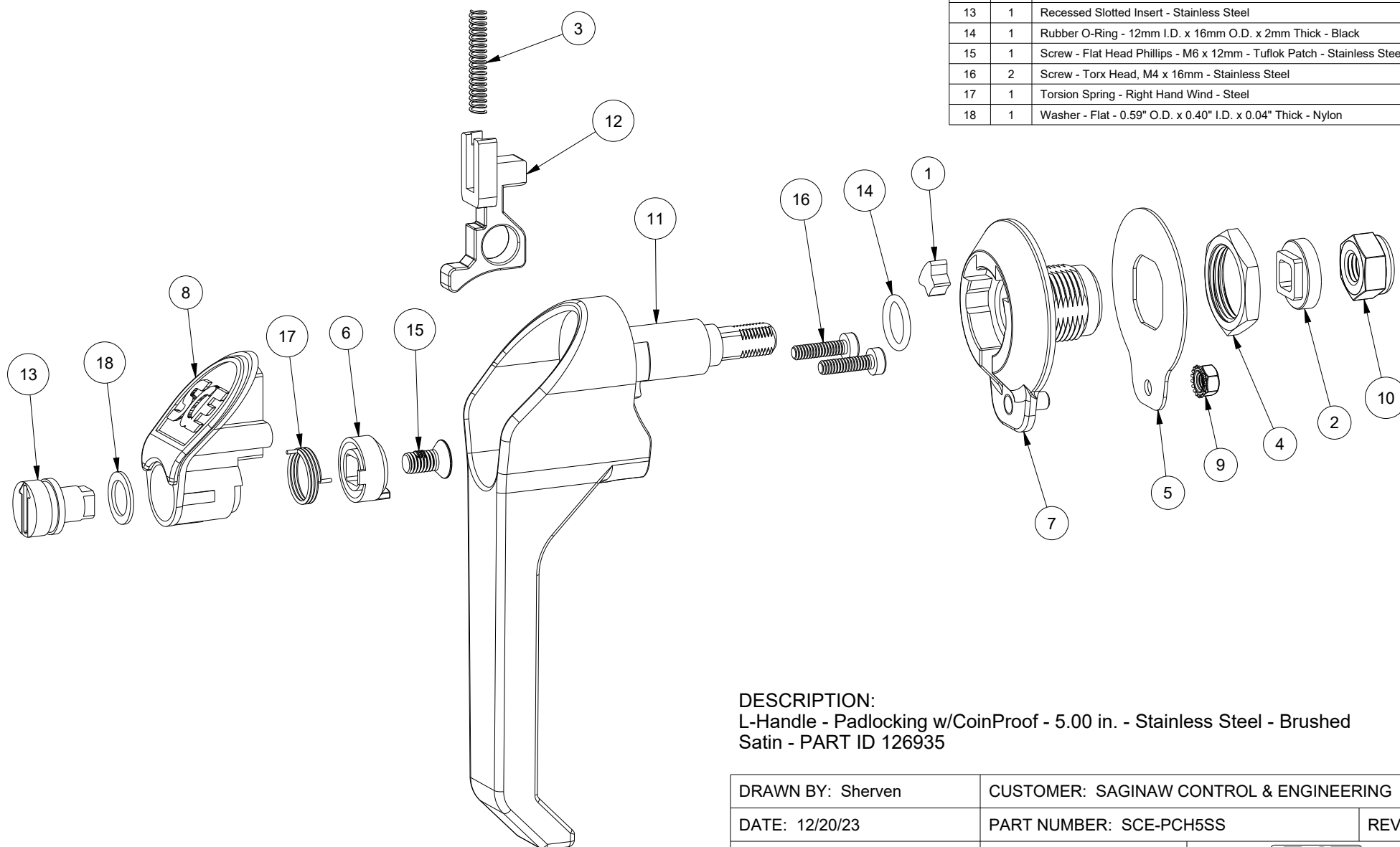

ITEM	QTY	PART DESCRIPTION
1	1	90 Degree - Handle Swing Limitation Insert - Stainless Steel
2	1	Cam Adapter - 8mm Square To 12mm Square - Stainless Steel
3	1	Compression Spring - Steel
4	1	Earth Nut - M22 x 1.5 - Stainless Steel
5	1	Gasket - Flat - External - Rubber - Black
6	1	Handle - Insert Torsion Spring Cam - Stainless Steel
7	1	Handle Base - Stainless Steel - Brushed Satin Finish
8	1	Handle Inset Plug For Coinproof Insert - Stainless Steel - Brushed Satin Finish
9	1	Keps Nut - M5 - Stainless Steel
10	1	Lock Nut - M10 - Stainless Steel
11	1	Padlockable Handle - 5.51" - Stainless Steel - Brushed Satin Finish
12	1	Pushbutton For Padlock - Stainless Steel
13	1	Recessed Slotted Insert - Stainless Steel
14	1	Rubber O-Ring - 12mm I.D. x 16mm O.D. x 2mm Thick - Black
15	1	Screw - Flat Head Phillips - M6 x 12mm - Tuflok Patch - Stainless Steel
16	2	Screw - Torx Head, M4 x 16mm - Stainless Steel
17	1	Torsion Spring - Right Hand Wind - Steel
18	1	Washer - Flat - 0.59" O.D. x 0.40" I.D. x 0.04" Thick - Nylon

DESCRIPTION:  
 L-Handle - Padlocking w/CoinProof - 5.00 in. - Stainless Steel - Brushed Satin - PART ID 126935

DRAWN BY: Sherven	CUSTOMER: SAGINAW CONTROL & ENGINEERING	
DATE: 12/20/23	PART NUMBER: SCE-PCH5SS	REV: --
STAINLESS STEEL MATERIAL UNLESS SPECIFIED	CUSTOMER I.D.: SCE2	 Your Enclosure Source®
	SHEET: 2 OF 2	