

# SCE-PCH5-7SC

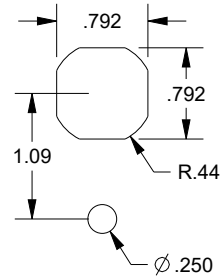

CUTOUT DETAIL

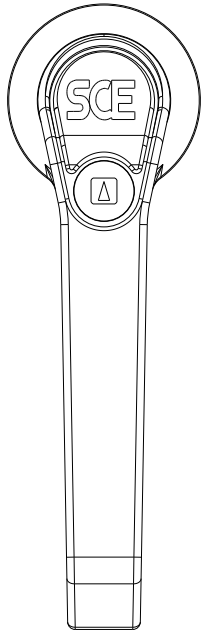
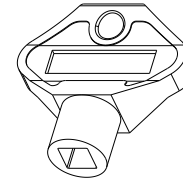

KEY INCLUDED

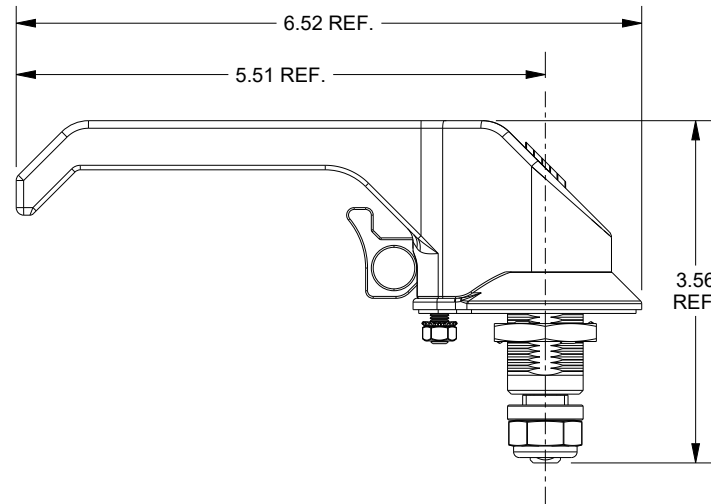
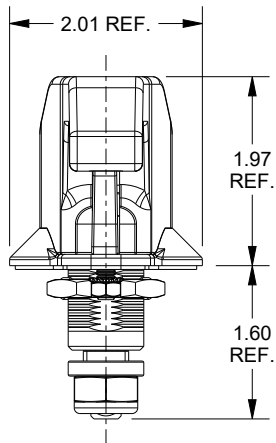
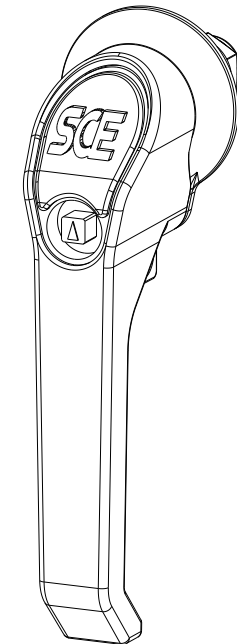

## DESCRIPTION:

L-Handle - 7 mm Square - 5.00 Long - Door Center Adapter #100820 & Key Included - Black with SCE Logo Zinc Die Cast - SCE-PCH5-7SC

Bauer	REV.	DESCRIPTION OF CHANGES	DATE
BY		Key is now included with handle. Was using key #101695	12/12/23

DRAWN BY: Kajdan	CUSTOMER: SAGINAW CONTROL & ENGINEERING		
DATE: 11/28/2011	PART NUMBER: SCE-PCH5-7SC	REV: --	
ZINC DIE CAST COATED BLACK	CUSTOMER I.D.: SCE2	 Your Enclosure Source®	
	SHEET: 1 OF 2		

ITEM	QTY	PART DESCRIPTION
1	1	90 Degree - Handle Swing Limitation Insert - Zinc Die Cast
2	1	Cam Adapter - 8mm Square to 12mm Square - Zinc Die Cast - Zinc Plated
3	1	Compression Spring - Steel
4	1	Earth Nut - M22 x 1.5 - Zinc Die Cast
5	1	Gasket - Flat - External - Rubber - Black
6	1	Handle - Insert Torsion Spring Cam - Zinc Die Cast - Zinc Plated
7	1	Handle Base - Zinc Die Cast - Black
8	1	Handle Insert Plug For Coinproof Insert - Zinc Die Cast - Black
9	1	Keps Nut - M5 - Steel - Zinc Plated
10	1	Key for Recessed 7mm Square Insert - Polyamide
11	1	Lock Nut - M10 - Steel - Zinc Plated
12	1	Padlockable Handle - 5.51" - Zinc Die Cast - Black
13	1	Pushbutton For Padlock - Zinc Die Cast - Zinc Plated
14	1	Recessed 7mm Square Insert - Zinc Die Cast - Zinc Plated
15	1	Rubber O-Ring - 12mm I.D. x 16mm O.D. x 2mm Thick - Black
16	1	Screw - Flat Head Phillips - M5 x 12mm - Steel - Zinc Plated
17	1	Screw - Flat Head Phillips - M6 x 12mm - Tuflok Patch - Steel - Zinc Plated
18	2	Screw - Torx Head - M4 x 16mm - Steel - Zinc Plated
19	1	Torsion Spring - Right Hand Wind - Steel
20	1	Washer - Flat - 0.59" O.D. x 0.40" I.D. x 0.04" Thick - Nylon

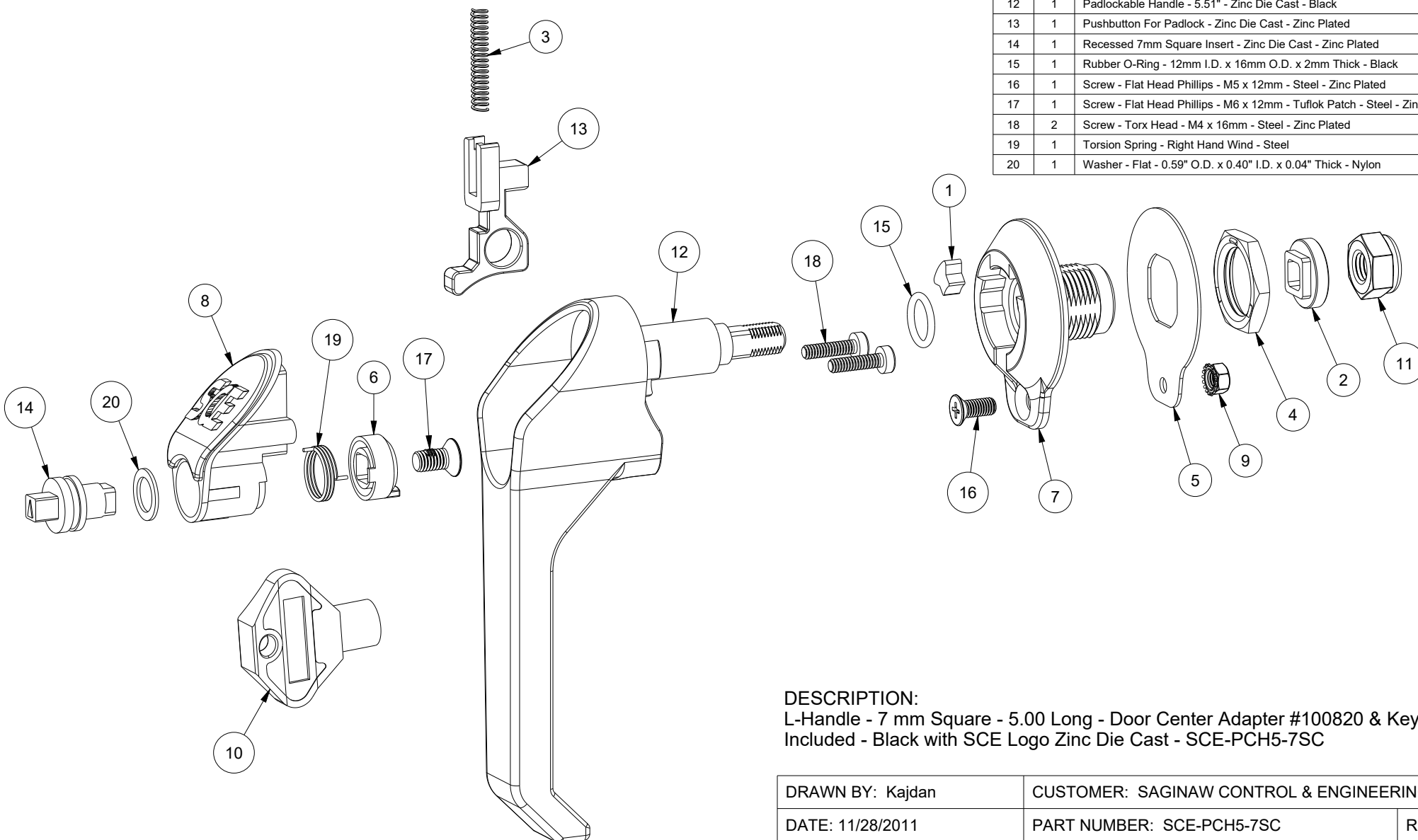

# DESCRIPTION:

L-Handle - 7 mm Square - 5.00 Long - Door Center Adapter #100820 & Key Included - Black with SCE Logo Zinc Die Cast - SCE-PCH5-7SC

Bauer		Key is now included with handle. Was using key #101695	12/12/23
BY	REV.	DESCRIPTION OF CHANGES	DATE

DRAWN BY: Kajdan	CUSTOMER: SAGINAW CONTROL & ENGINEERING		
DATE: 11/28/2011	PART NUMBER: SCE-PCH5-7SC		REV: --
ZINC DIE CAST COATED BLACK	CUSTOMER I.D.: SCE2	 Your Enclosure Source®	
	SHEET: 2 OF 2		