

SCE-PH5

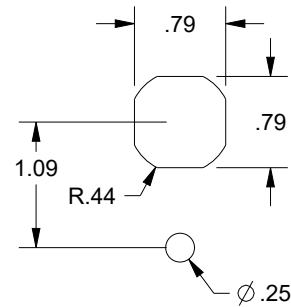

CUTOUT DETAIL

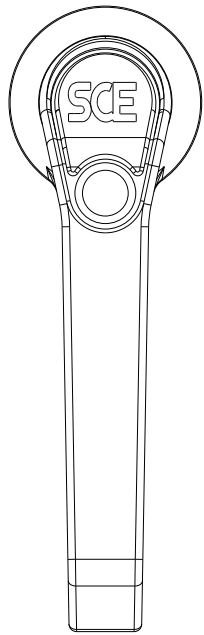
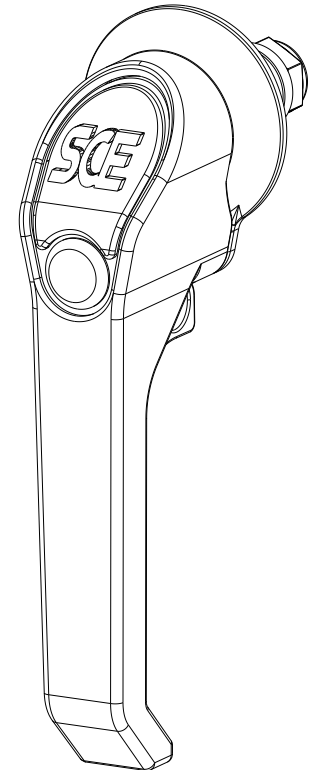
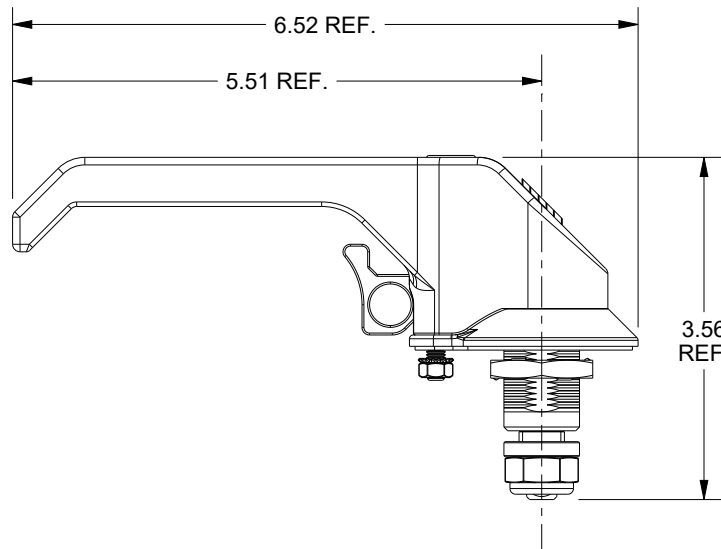
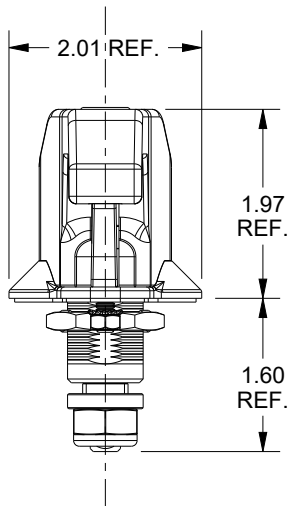

DESCRIPTION:

L-Handle - Padlocking Only - 5.00 in. - Black with SCE Logo - PART ID 100957

DRAWN BY: Sherven	CUSTOMER: SAGINAW CONTROL & ENGINEERING		
DATE: 12/19/23	PART NUMBER: SCE-PH5	REV: --	
ZINC DIE CAST COATED BLACK	CUSTOMER I.D.: SCE2	 Your Enclosure Source®	
	SHEET: 1 OF 2		

ITEM	QTY	PART DESCRIPTION
1	1	90 Degree - Handle Swing Limitation Insert - Zinc Die Cast
2	1	Cam Adapter - 8mm Square to 12mm Square - Zinc Die Cast - Zinc Plated
3	1	Compression Spring - Steel
4	1	Earth Nut - M22 x 1.5 - Zinc Die Cast
5	1	Gasket - Flat - External - Rubber - Black
6	1	Handle Base - Zinc Die Cast - Black
7	1	Handle Insert For Padlock Handle - Zinc Die Cast - Black
8	1	Keps Nut - M5 - Steel - Zinc Plated
9	1	Lock Nut - M10 - Steel - Zinc Plated
10	1	Padlockable Handle - 5.51" - Zinc Die Cast - Black
11	1	Pushbutton For Padlock - Zinc Die Cast - Zinc Plated
12	1	Rubber O-Ring - 12mm I.D. x 16mm O.D. x 2mm Thick - Black
13	1	Screw - Flat Head Phillips - M5 x 12mm - Steel - Zinc Plated
14	2	Screw - Torx Head - M4 x 16mm - Steel - Zinc Plated

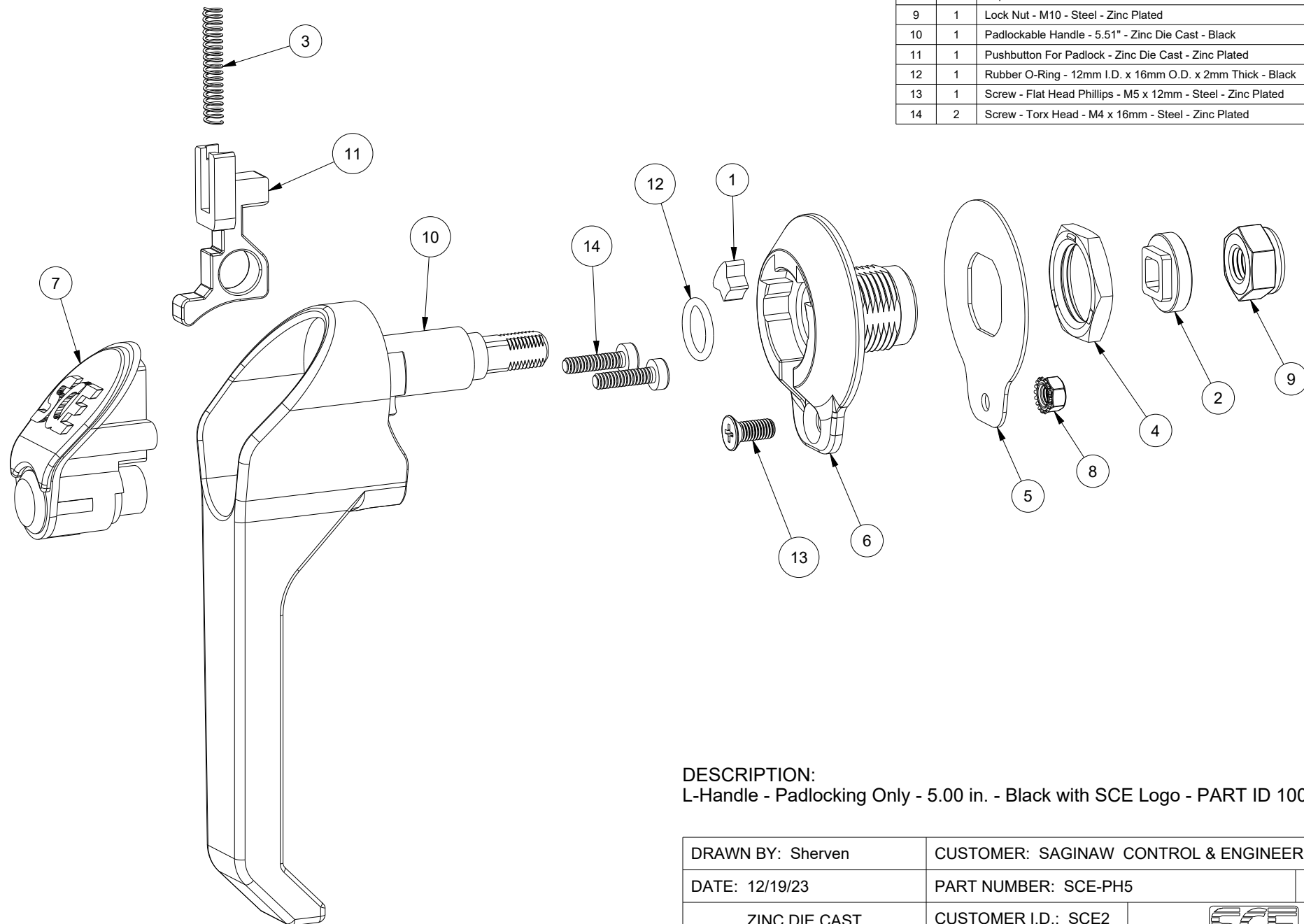

DESCRIPTION:
L-Handle - Padlocking Only - 5.00 in. - Black with SCE Logo - PART ID 100957

DRAWN BY: Sherven	CUSTOMER: SAGINAW CONTROL & ENGINEERING	
DATE: 12/19/23	PART NUMBER: SCE-PH5	REV: --
ZINC DIE CAST COATED BLACK	CUSTOMER I.D.: SCE2	 Your Enclosure Source®
	SHEET: 2 OF 2	